2027 Free Landfill Days

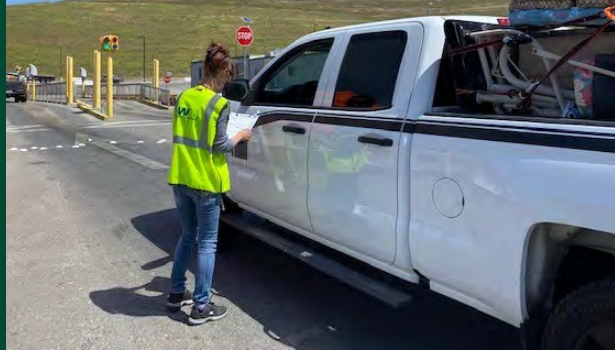

For Residents of Simi Valley, Moorpark, Thousand Oaks & Westlake Village

Free Landfill Days

10 a.m. to 4 p.m. Check your designated date.

Simi Valley	Moorpark	Thousand Oaks	Westlake Village
March 21*	**April 18***	April 18	**April 18***
May 16	**September 19***		June 20
July 18			**September 19***
October 17*			

*Compost Giveaway Days Included

Free Landfill Days for Unincorporated Area Residents

Residents of the following unincorporated areas may participate only on their assigned community dates:

- **Moorpark Days:** Home Acres, Lexington Hills, Santa Rosa Valley
- **Simi Valley Days:** Santa Susana Knolls
- **Thousand Oaks Days:** Bell Canyon, Lake Sherwood, Lynn Ranch, Newbury Park, Oak Park

Check your designated date and plan ahead—don't miss your opportunity to dispose of waste for free!

Before You Arrive: Free Landfill Day Event Guidelines

To help your visit go smoothly and avoid delays, please:

- **Limit:** Two (2) loads per event. Proof of residency (driver's license or utility bill)

Please note:

- All loads are subject to inspection
- Maximum 5 passenger or pickup tires per visit; commercial/tractor tires at gate rate
- Contractor/commercial vehicles: standard rates apply unless pre-arranged

Items Not Accepted: Electronic waste, household hazardous waste (batteries, paints, liquids, chemicals, fluorescent tubes, TVs, computers, etc.)

Location & Hours

Simi Valley Landfill and Recycling Center: 2801 N. Madera Road Simi Valley, CA 93065 (805) 579-7267.

Hours: Monday-Saturday: 7 a.m. to 4 p.m. Third Sunday of each month: 10 a.m. to 4 p.m.

Scan for landfill information, map and holiday closures.

Additional Free Community Events

Compost Giveaway: Simi Valley, Moorpark, and Westlake Village Residents

Bring your own shovel, containers, and proof of residency to your designated Free Compost Giveaway Day (held in conjunction with Landfill Days—see bold dates). Scoop up nutrient-rich compost—first come, first served, while supplies last!

E-Waste & Secure Shredding Events: Moorpark Residents Only

Held by appointment at the Moorpark Public Services Facility located at 627 Fitch Ave, Moorpark

Event Dates: January 16, May 15, September 18

Time: 9 a.m. to 2 p.m.

To schedule an appointment, call (805) 517-6294 or visit moorpark.gov.

Accepted Items: TVs, computers, monitors, cell phones, printers, radios, VCRs/DVD players, tablets, fax machines, video game consoles and controllers.

Household Hazardous Waste Drop-Off Events

Moorpark Residents

Two convenient locations:

- **Camarillo:** Second Friday & Saturday of each month Call (805) 987-0717 for an appointment.
- **Simi Valley:** January 16, March 20, May 15, July 17, September 18, November 20

Call (805) 583-6321 for an appointment.

If you live in unincorporated Moorpark (outside city limits), contact Ventura County HHW at (805) 658-4318 or visitvcpublicworks.org to schedule an appointment. For more details, visit moorparkca.gov

Simi Valley Residents

- **Simi Valley:** January 16, March 20, May 15, July 17, September 18, November 20. Call (805) 583-6321 to schedule an appointment. More information visit www.simivalley.org.

Common items accepted:

Aerosols, antifreeze, batteries, chemicals, fluorescent light tubes/CFLs, gasoline, medications/prescription pills, mercury thermometers, motor oil and oil filters, paint and paint products, pesticides and fertilizers, polishes and cleaners, sharps/needles in approved containers.

For a complete list of acceptable and non-acceptable items, visit your city's website.

Recycle Right®: Batteries, Paint & E-Waste

Battery Recycling

Recycle household batteries (AAA, AA, C, D and 9-volt) at WM G.I. Industries or the Simi Valley Public Library or visit BatterySafetyNow.org to find a drop-off location near you.

Paint Recycling

Latex and oil-based paints can be recycled:

- At Household Hazardous Waste Drop-off Events (appointment required)
- Dunn Edwards – 50 W. Easy St. | (805) 520-9532
- Sherwin Williams – 540A E Los Angeles Ave. (805) 955-0591

Electronic Waste Recycling

WM G.I. customers in Moorpark, Simi Valley, and Westlake Village may drop off electronic waste free of charge during normal business hours at:

195 W. Los Angeles Ave., Simi Valley

Monday–Friday, 8 a.m to 4:30 p.m.

(No business or commercial waste accepted)

The Simi Valley Chamber of Commerce also hosts periodic E-Waste events. Call (805) 526-3900 for details.

SIMI VALLEY LANDFILL & RECYCLING CENTER



Simi Valley Landfill & Recycling Center (SVLRC) is a state-of-the-art regional facility that provides safe and convenient non-hazardous disposal and recycling services for communities, businesses and industries serving Ventura County and adjacent communities.

WM's approximately 300 disposal facilities employ the latest advances in landfill technology. This facility is engineered with environmental protection systems that meet or exceed rigorous government regulations and are subject to highly regulated monitoring and reporting requirements. Systems include engineered liners and covers, leachate collection and removal, and landfill gas collection control.

Containment Design

SVLRC is designed with a composite liner system providing maximum protection to the environment that meets or exceeds Federal Subtitle D, California Code of Regulations and the State of California Regional Water Quality design standards.

Leachate Collection & Treatment

Leachate is the moisture that precipitates from municipal solid waste. Each lined containment system is equipped with a leachate collection system to remove the liquid for treatment and beneficial reuse or disposal.

Leachate recirculation provides beneficial uses such as acceleration of waste decomposition and waste degradation. This process, in turn, accelerates landfill gas production and promotes waste settlement that reduces maintenance of landfill cap components.

Groundwater Monitoring

The groundwater-monitoring program includes a network of more than 30 monitoring wells installed around the landfill. The locations of the wells are engineered to intercept groundwater beneath the landfill. Technicians monitor and sample wells on a regular basis with results submitted to state and local agencies.

Landfill Gas Management

SVLRC maintains a gas-monitoring and extraction program, which consists of extraction wells strategically engineered within the landfill. Located along the perimeter of the landfill, permanent probes are installed to monitor the entire depth of waste ensuring that the methane extraction system is functioning properly. The gas probes are monitored on a monthly basis and reported to state and local agencies.

Organics Processing Facility

This facility operates a greenwaste diversion program for residential, commercial, and industrial customers. Organic materials, such as grass, branches, leaves, weeds, and clean wood are ground up and processed for biofuel, mulch products, and landscape beautification efforts. This program also accepts food waste which is transported to other facilities for further processing.

Construction and Demolition Recycling (C&D) Facility

SVLRC's certified C&D recycling operation supports the State of California's mandated regulations requiring commercial and industrial customer projects to divert at least 50% of C&D materials from landfills.

Simi Valley Landfill & Recycling Center
2801 Madera Road
Simi Valley, CA 93065

(805) 579-7267 or (805) 416-5067

HOURS OF OPERATION
Monday – Saturday: 7 am - 4 pm
Extended hours available.

Third Sunday of each month
10 am - 4 pm

Please note, facility operating hours are subject to change without notice. Current and up-to-date information is available at www.wmsolutions.com/locations.

YEAR OPENED
1971

PROJECTED LIFE REMAINING
38+ years

FACILITY ACREAGE
887 acres

REMAINING PERMITTED CAPACITY
80 million cubic yards

TONS PROCESSED ANNUALLY
2,000,000 tons

OWNERSHIP
WM of California, Inc.

PERMIT TYPE AND NUMBER
Conditional Use Permit LU12-0056
Solid Waste Permit 56-AA-0007
Title V 01395
Waste Discharge R4-2013-044

NUMBER OF EMPLOYEES
75

First RNG Facility in California Operated by WM

The Simi Valley Renewable Natural Gas (RNG) Facility is a remarkable $100+ million investment and one of the largest of its kind at WM. The 30,000 square feet RNG facility converts landfill gas collected from the Simi Valley Landfill to lower-emission renewable natural gas (RNG). The RNG can be used to power communities and is expected to produce about 2.2 million MMBtu (million British thermal units) of RNG annually - enough to power 65,000 homes. The facility also displaces 100,000 tons of greenhouse gas emissions annually - the equivalent of removing 2,000 trucks from the road.





CONTACT

WM Technical Service Center
TSC California
(800) 963-4776
TSCCalifornia@wm.com

COMMUNITIES SERVED

Ventura County, Los Angeles County and surrounding communities

Reclaimed Water Recycling Program

In partnership with the City of Simi Valley's Sanitation District, SVLRC uses reclaimed water for dust control and irrigation. By using reclaimed water, the landfill saves enough drinking water for more than 100 homes.

Wildlife Habitat Conservation: Gold Certification

At Simi Valley Landfill Recycling Center, WM dedicated 500 acres to wildlife habitat conservation efforts with a population of local wildlife - including a barn owl program, use of falcons for natural bird abatement, and a 2-acre pollinator garden.

Acceptable Material

- Appliances
- Auto Shredder Residue
- Biosolids
- Carpet & Carpet Pad
- Clean Asphalt
- Clean Dirt
- Concrete
- Construction & Demolition (C&D) Debris
- Green & Wood Waste
- Industrial & Special Waste
- Livestock
- Mattresses
- Municipal Solid Waste (MSW)
- Tires
- Treated Medical Waste

Unacceptable Material

- Automobile Bodies
- Bio/Medical Waste
- Electronic Waste
- Empty Hazardous Material Containers
- Fluorescent Light Tubes & Ballasts
- Hazardous Waste
- Liquids
- Radioactive Materials
- Septic Tank or Chemical Toilet Waste
- Water Soluble Solids

800 CAPITOL ST, STE 3000 HOUSTON, TX 77002
(713) 512-6200 | www.wm.com

Simi Valley RNG Facility
Fact Sheet

First RNG Facility In California Operated by WM



BY THE NUMBERS

- **$100M+** Investment
- **Over 2.2M MMBtu** of landfill gas expected to convert to energy for sale/use annually
- **30,000** Facility square footage

ABOUT OUR OPERATION

The Simi Valley Renewable Natural Gas (RNG) Facility is a remarkable $100+ million investment and one of the largest of its kind at WM.

The Simi Valley RNG Facility converts landfill gas collected from the Simi Valley Landfill to lower-emission renewable natural gas (RNG). The RNG can be used to power communities as well as allocated to a portion of WM's heavy-duty natural gas collection fleet, the largest in the industry in North America.

Today, WM owns or hosts more than 20 RNG facilities across North America that convert landfill gas into pipeline-quality natural gas. WM is executing on plans to invest approximately $1.6 billion from 2022 to 2026 to build 20 new RNG facilities, one of which is the new Simi Valley RNG Facility.

Simi Valley RNG Facility displaces 100,000 tons of greenhouse gas emissions annually — the equivalent of removing 2,000 trucks from the road or powering 65,000 homes. When it comes to a more sustainable future, **WM is Driving Sustainability SM.**



WILDFLIFE HABITAT CONSERVATION: GOLD CERTIFICATION

At Simi Valley Landfill Recycling Center, WM dedicated 500 acres to wildlife habitat conservation efforts with a population of local wildlife – including a barn owl program, use of falcons for natural bird abatement, and 2-acre pollinator garden.

Beyond conservation efforts, SVLRC contributes over $200,000 annually to support city beautification, law enforcement training, litter removal, and vital community programs. With a dedicated community liaison and educational tours for over 1,000 visitors annually, SVLRC continues to strengthen local partnerships and promote environmental awareness throughout Ventura County.

ADDRESS + CONTACT

2801 N. Madera Road
Simi Valley, CA 93065

Vanessa Caustrita
vcaustri@wm.com
(909) 942-0940

North America's Leading Provider of Comprehensive Environmental Solutions

WE TURN WASTE INTO ENERGY

WM is helping to advance a lower-carbon, circular economy by harnessing landfill gas to generate renewable energy.



RENEWABLE ENERGY AT WM

As the largest landfill operator in North America, WM is a leader in the beneficial use of landfill gas. Landfill gas is widely recognized as a renewable fuel source that can aid companies in achieving decarbonization efforts. WM's RNG is pushed directly into natural gas pipelines, providing a lower-emission energy source for communities across North America.

By improving landfill gas recovery and measurement, we are also advancing our decarbonization efforts — helping to reduce our greenhouse gas emissions and supporting the larger energy transition from fossil fuels to renewable resources. Our sophisticated measurement technologies aid in improving capture for beneficial use of landfill gas.

Renewable Energy Projects Operated by WM

- **1 of 20** landfill gas beneficial use projects operated by WM[2]
- **1 of 20** renewable natural gas facilities operated by WM[2]
- **2.2M MMBtu** of landfill gas converted to energy for sale/use annually in California

Leader in Beneficial Use of Landfill Gas in North America

- **58M+ MMBtu** of landfill gas converted to energy for sale/use in 2024[3]
- **150+** landfill gas beneficial use projects[2]
- **45%** landfill gas recovered for beneficial use in 2024
- **20+** renewable natural gas facilities[2]

[1] Data as of Dec. 31, 2023
[2] Including third-party owned and operated projects hosted at WM landfills
[3] Energy produced at renewable energy facilities on WM landfills, inclusive of WM-owned-and-operated and third-party

Data as of Dec. 31, 2024 and excludes Stericycle, except where noted

This document contains forward-looking statements, including all statements regarding future events, future investments and all outcomes or benefits of such investments. Such statements are based on the facts and circumstances as of the date the statements are made and are subject to risks and uncertainties that could cause actual results to be materially different. Please see Part I, Item 1A of the Annual Report on Form 10-K, and subsequent Forms 10-Q, available at investors.wm.com for information regarding such risks and uncertainties. WM assumes no obligation to update any forward-looking statement.

Simi Valley Landfill & Recycling Center
Landfill Tour



Environmental education is important to the communities we serve. The Simi Valley Landfill and Recycling Center has been operating for more than 50 years and promotes many sustainable programs that encourage you to become better stewards of the environment.

What Am I Going To See?

- Learn how we are creating GREEN energy from landfill gas for the community.
- Get an up close look at the Organics and Construction & Demolition Recycling Facility.
- Visit the trash area and understand why we need think twice before we throw things away.
- Visit our certified Wildlife Habitat Conservation Programs – Barn Owls & Pollinator Garden.
- Recycling Education – Are you ready to test your knowledge of what can go in a recycling container?









Landfill Tour Information

Tours are available beginning in April through September on **Tuesday, Thursday, or Friday between 9:00 am to 2:00 pm** (last tour starts at 2:00 pm). Tours are approximately one (1) hour. WM can provide transportation if needed.

Please Remember! Arrive 15 minutes early to avoid delays, wear closed toe shows, and drinks/snacks ok on the bus.

The Simi Valley Landfill and Recycling Center has been a certified Wildlife Habitat since 2007 and in 2024 was awarded the Gold Certification by the Wildlife Habitat Council for WM's commitment to conservation.

WM - Simi Valley Landfill
2801 Madera Rd. Simi Valley, CA 93065 - (805) 579-7267

Simi Valley Landfill & Recycling Center
Landfill Tour Reservation

Please complete the requested information below and email to **sjamiso1@wm.com** or fax (805) 579-7482.

Name _____ Phone _____

Organization _____ Email _____

Address _____ Date Requested _____

City _____ State _____ Zip _____ Number of Guests _____

Simi Valley Landfill and Recycling Center
2801 Madera Rd., Simi Valley, CA 93065

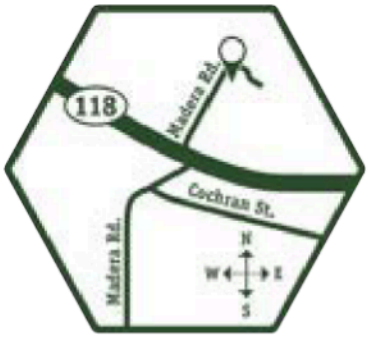

Directions:

From the WEST (T.O., Moorpark) – Take the 118 Freeway and exit Madera Rd and turn LEFT. Go to Viewline Dr and turn LEFT. Follow the road and drive through the gates. Before you reach the scalehouse/ office, turn left into parking lot.

From the East (San Fernando Valley) - Take the 118 Freeway and exit Madera Rd-SOUTH and turn LEFT at the light (Viewline Dr.). Follow the road and drive through the gates. Before you reach the scalehouse/ office, turn left into parking lot.

WM - Simi Valley Landfill
2801 Madera Rd. Simi Valley, CA 93065 - (805) 579-7267

Simi Valley Landfill and Recycling Center
2801 Madera Rd., Simi Valley, CA 93065

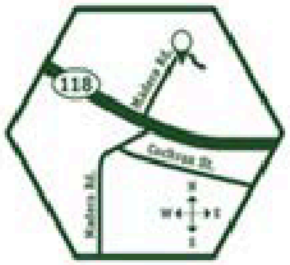

Directions:

From the WEST (T.O., Moorpark) – Take the 118 Freeway and exit Madera Rd and turn LEFT. Go to Viewline Dr and turn LEFT. Follow the road and drive through the gates. Before you reach the scalehouse/ office, turn left into parking lot.

From the East (San Fernando Valley) - Take the 118 Freeway and exit Madera Rd-SOUTH and turn LEFT at the light (Viewline Dr.). Follow the road and drive through the gates. Before you reach the scalehouse/ office, turn left into parking lot.

WM - Simi Valley Landfill
2801 Madera Rd. Simi Valley, CA 93065 - (805) 579-7267